

V1
ESC 1:75

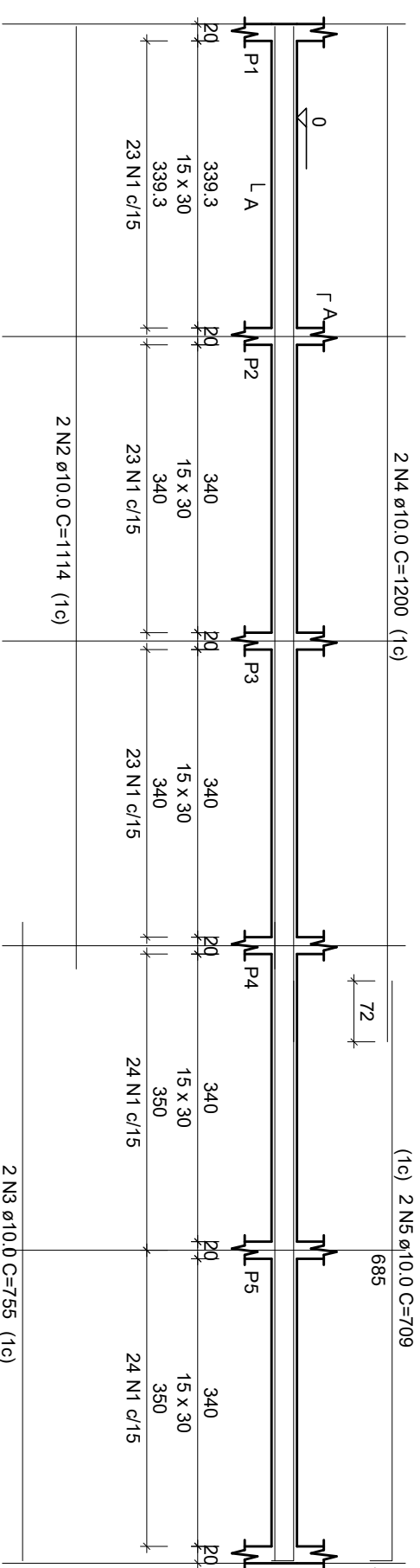

SEÇÃO AA
ESC 1:25

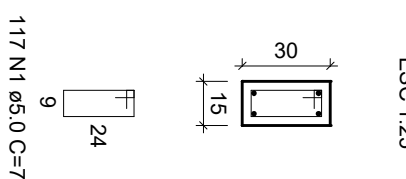

V2
ESC 1:75

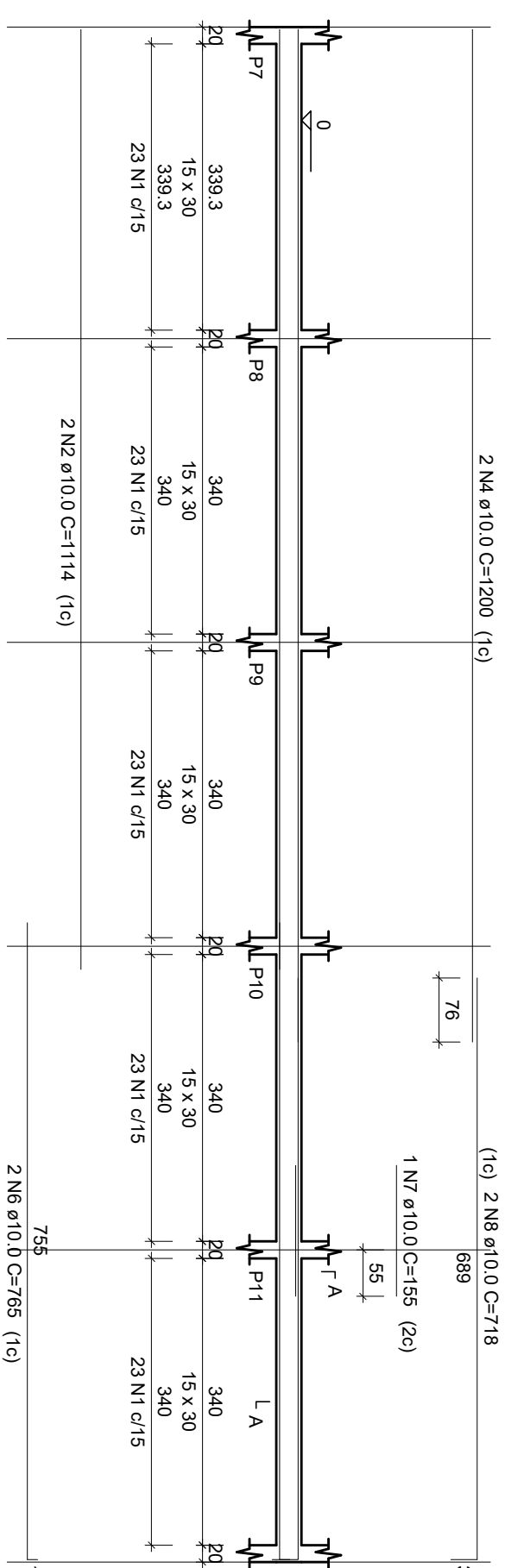

SEÇÃO AA
ESC 1:25

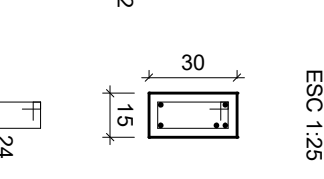

V3
ESC 1:75

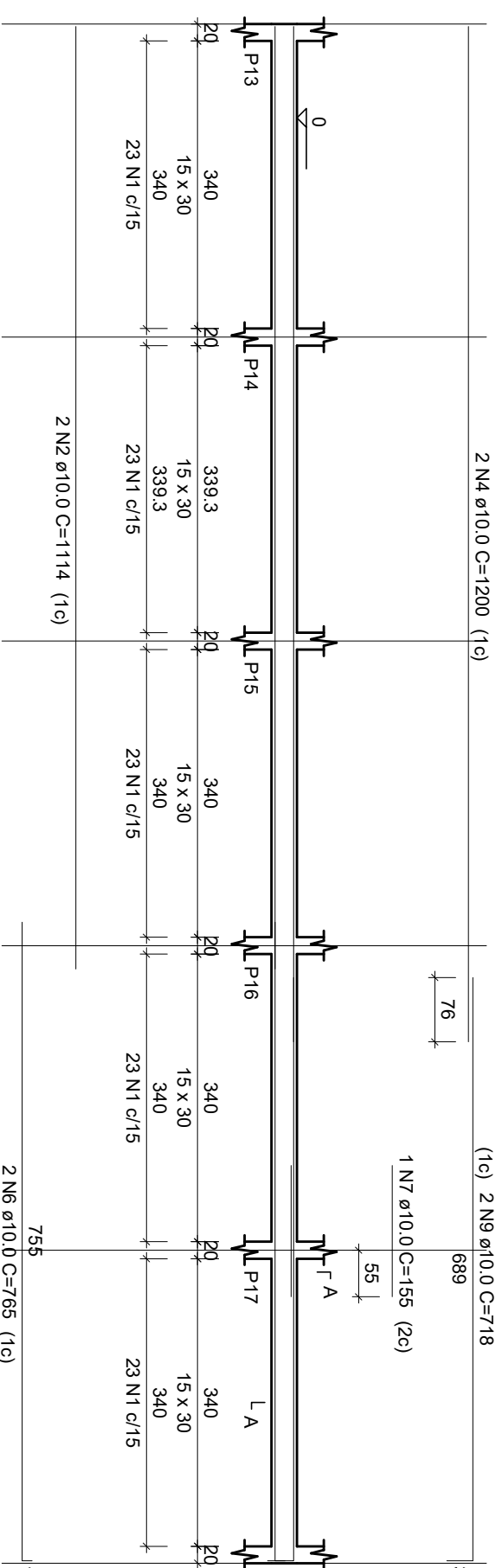

SEÇÃO AA
ESC 1:25

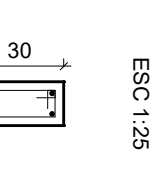

V4
ESC 1:75

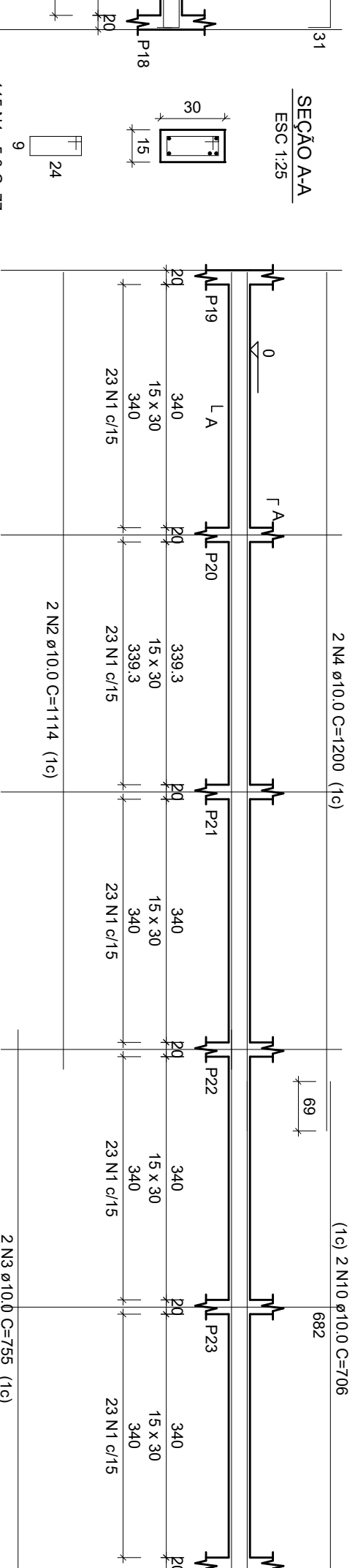

SEÇÃO AA
ESC 1:25

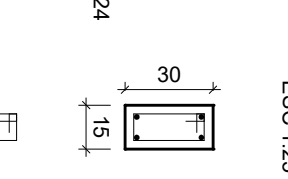

V5
ESC 1:75

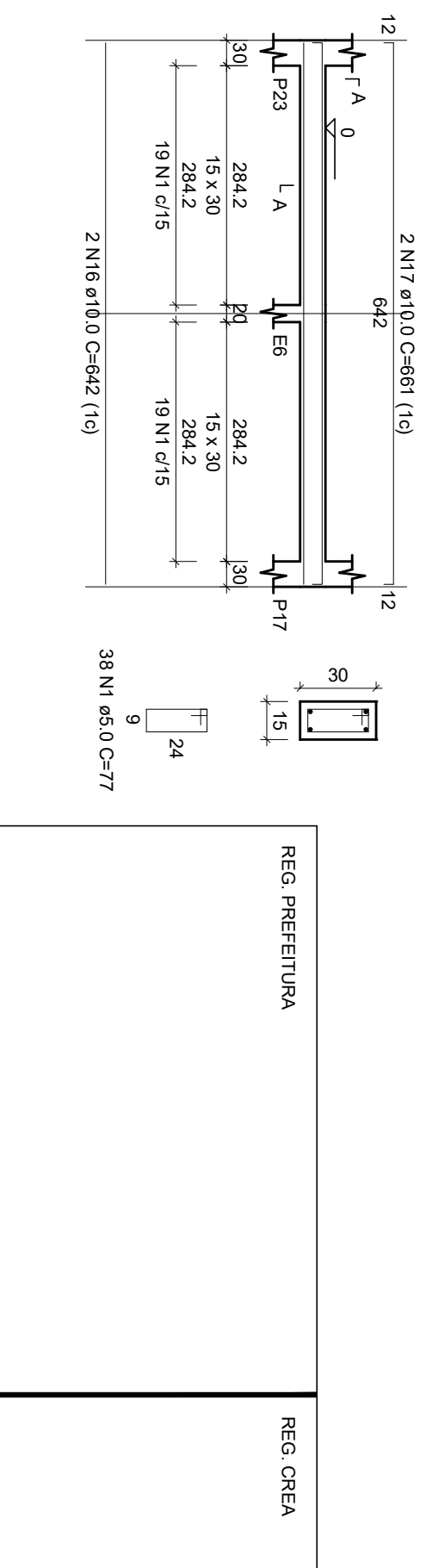

SEÇÃO AA
ESC 1:25

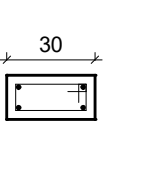

V6
ESC 1:75

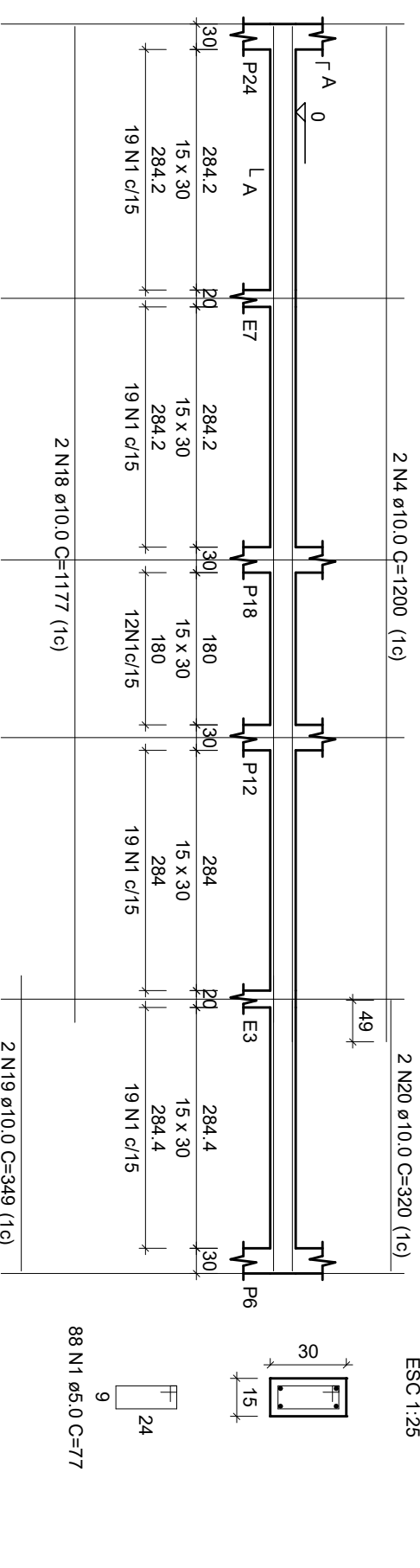

SEÇÃO AA
ESC 1:25

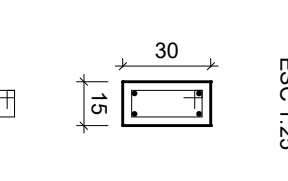

V7
ESC 1:75

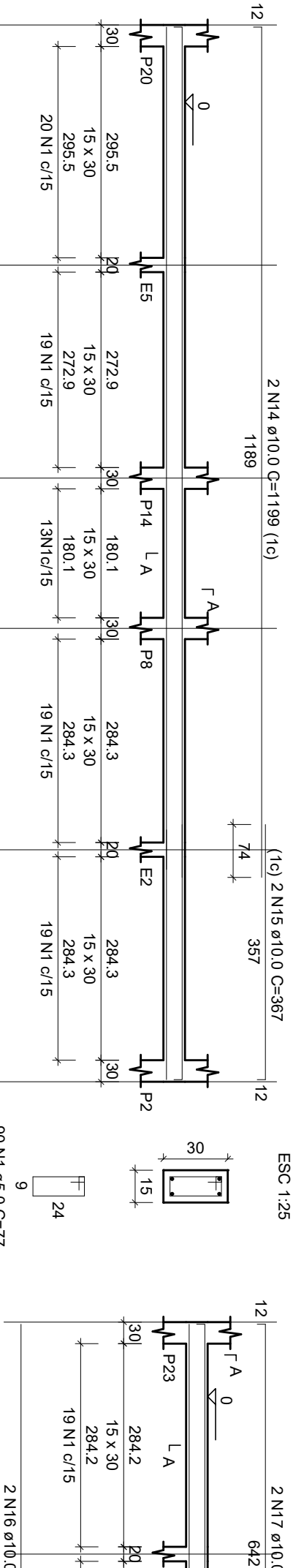

SEÇÃO AA
ESC 1:25

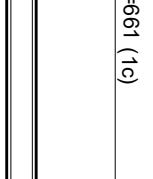

RELAÇÃO DO AÇO

| ACO | N | DIAM (mm) | QUANT | CUNIT (cm) | C TOTAL (cm) |
|------|----|-----------|-------|------------|--------------|
| ACO | 1 | 5,0 | 766 | 1,77 | 5888,2 |
| CA60 | 2 | 10,0 | 177 | 1,77 | 3840,0 |
| CA60 | 3 | 10,0 | 4 | 1,75 | 300,0 |
| CA60 | 4 | 10,0 | 12 | 1,20 | 1440,0 |
| CA60 | 5 | 10,0 | 4 | 1,75 | 300,0 |
| CA60 | 6 | 10,0 | 2 | 1,75 | 300,0 |
| CA60 | 7 | 10,0 | 2 | 1,55 | 310,0 |
| CA60 | 8 | 10,0 | 2 | 1,71 | 328,0 |
| CA60 | 9 | 10,0 | 2 | 1,71 | 328,0 |
| CA60 | 10 | 10,0 | 2 | 1,71 | 328,0 |
| CA60 | 11 | 10,0 | 4 | 1,17 | 4708,0 |
| CA60 | 12 | 10,0 | 2 | 1,71 | 328,0 |
| CA60 | 13 | 10,0 | 2 | 1,71 | 328,0 |
| CA60 | 14 | 10,0 | 2 | 1,189 | 2388,0 |
| CA60 | 15 | 10,0 | 2 | 1,189 | 2388,0 |
| CA60 | 16 | 10,0 | 2 | 1,64 | 1284,0 |
| CA60 | 17 | 10,0 | 2 | 1,64 | 1284,0 |
| CA60 | 18 | 10,0 | 2 | 1,34 | 1044,0 |
| CA60 | 19 | 10,0 | 2 | 1,34 | 1044,0 |
| CA60 | 20 | 10,0 | 2 | 3,20 | 640,0 |

RESUMO DO AÇO

| ACO | DIAM (mm) | CTOTAL (cm) | QUANT (+10% PESO+10%) | PESO+10% (kg) |
|------------|-----------|-------------|-----------------------|---------------|
| ACO | 10,0 | 5888,2 | 48 | 349,8 |
| CA60 | 10,0 | 3840,0 | 48 | 349,8 |
| PESO TOTAL | | | | 699,6 |
| CA50 | 349,8 | | | 100 |
| CA60 | 100 | | | 100 |

Volume de concreto (C-25) = 5,56 m³
Área de forma = 92,67 m²

UNIVERSIDADE FEDERAL DO ACRE
PREFEITURA DO CAMPUS SEDE - PREFCAM

CAMPUS UNIVERSITÁRIO - ROD. BR 364, KM 04 - DIST. INDUSTRIAL - RIO BRANCO - AC

BLOCO DE PÓS-GRADUAÇÃO

REG. TELEFONE: REG. BOMBEIROS: REG. GREJA:

PROJETO: LEVANTAMENTO ARQUITETÔNICO

DESCRIÇÃO: ARQUITETURA DO BLOCO DE PÓS-GRADUAÇÃO COM A ÁREA DE TOTAL DE 263,22 M2, SITUADO NO CAMPUS UNIVERSITÁRIO, BR 364, KM 04, DISTRITO INDUSTRIAL, RIO BRANCO, ACRE

PROPRIETÁRIO: RESPONSÁVEL TÉCNICO: José Guilherme Correia do Nascimento Prestina

ÁREAS: BLOCO - 263,22 m²

CONTENIDO: ARM. DAS DAS VIGAS DO NÍVEL 00

LOCAL: RIO BRANCO - AC

DATA: JUNHO 2022

ESCALA: INDICADA

7/8